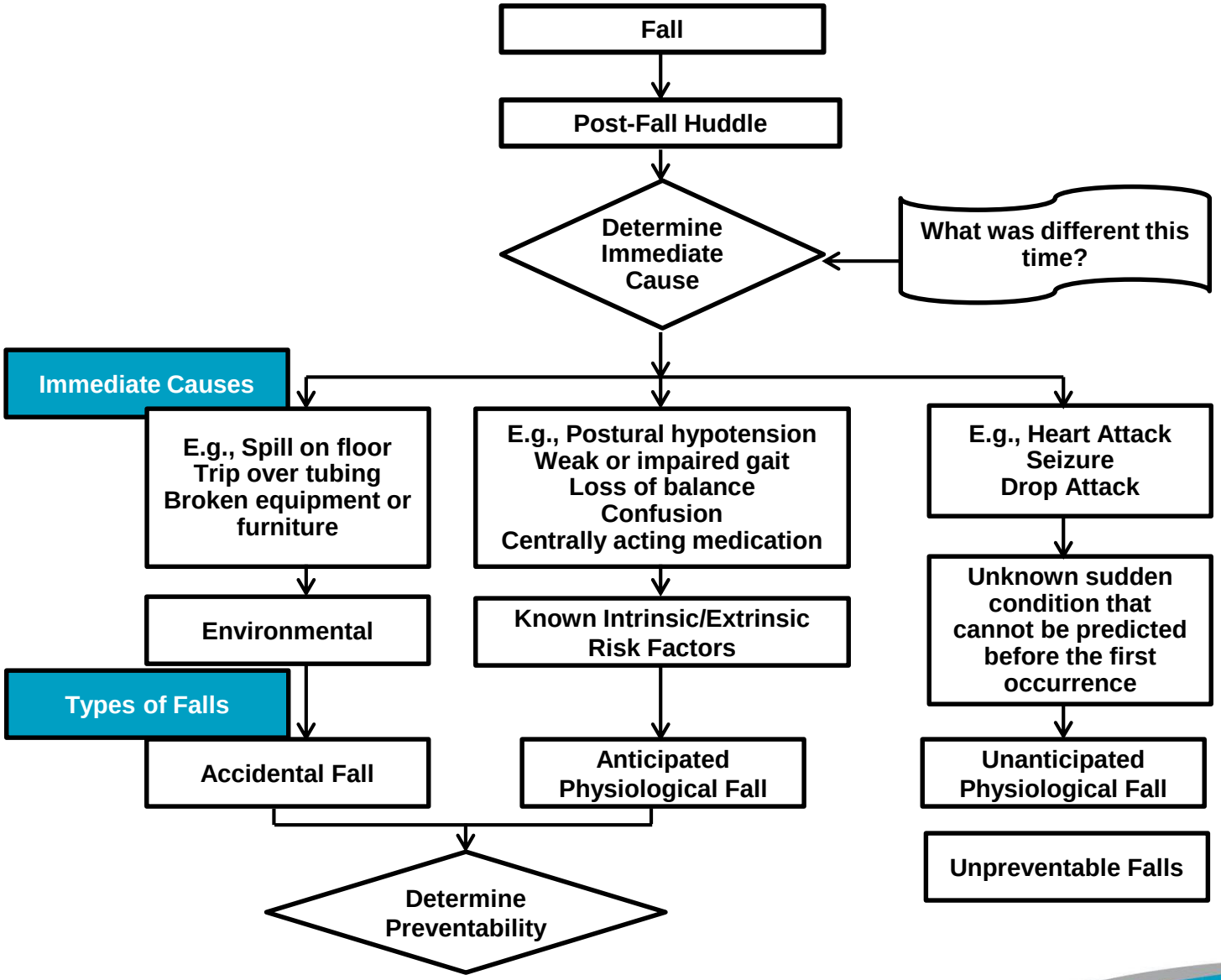Decision Tree for Types of Falls